

Natrelle

BREAST AUGMENTATION

A customizable look for every curve, for every shape,
for EVERY
BODY

Actual Natrelle® patient.
Individual results may vary.

Natrelle® Breast Implants IMPORTANT SAFETY INFORMATION AND APPROVED USES

Breast implants are not considered lifetime devices. The longer people have them, the greater the chances are that they will develop complications, some of which will require more surgery.

Breast implants have been associated with the development of a cancer of the immune system called breast implant-associated anaplastic large cell lymphoma (BIA-ALCL). This cancer occurs more commonly in patients with textured breast implants than smooth implants, although rates are not well defined. Some patients have died from BIA-ALCL.

Patients receiving breast implants have reported a variety of systemic symptoms, such as joint pain, muscle aches, confusion, chronic fatigue, autoimmune diseases, and others. Individual patient risk for developing these symptoms has not been well established. Some patients report complete resolution of symptoms when the implants are removed without replacement.

Please see additional Important Safety Information on the following pages.

EVERYONE

has a story

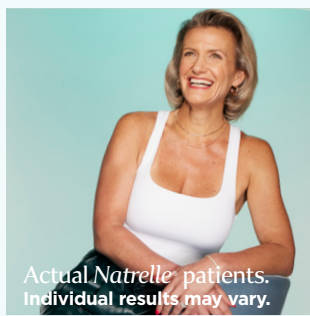
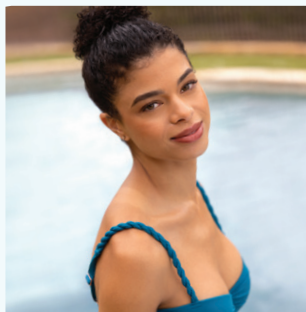
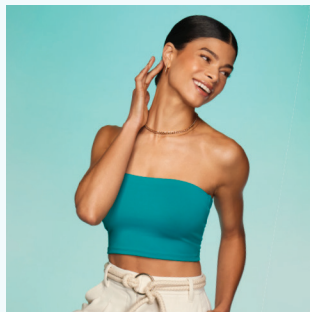

Actual *Natrelle*® patients.
Individual results may vary.

GABBY had a specific goal in mind. She wanted to enhance her curves while maintaining her shape. With *Natrelle*®, she added subtle volume that met her unique needs.

JENN received a revision with *Natrelle*® to give her the fullness she always wanted. Feeling confident in her decision, she was able to advocate for exactly what she wanted and is now in love with her new look.

KATHY wanted breast augmentation for a long time but was always hesitant. She never stopped wanting her dream look, and at 50, she was finally ready. She didn't want anything to stand in her way anymore of choosing herself—and she is so glad she did.

Natrelle® Breast Implants IMPORTANT SAFETY INFORMATION (continued)

Who can get breast implants?

Natrelle® Breast Implants are approved for the following:

- **Breast augmentation for women at least 22 years old for silicone-filled implants and for women at least 18 years old for saline-filled implants.** Breast augmentation includes primary breast augmentation to increase the breast size and revision surgery to correct or improve the result of a primary breast augmentation
- **Breast reconstruction.** This includes primary breast reconstruction to replace breast tissue that has been removed due to cancer or trauma or that has failed to develop properly due to a severe breast abnormality. This also includes revision surgery to correct or improve the result of a primary breast reconstruction

Who should NOT get breast implants?

Breast implant surgery should NOT be performed in:

- Women with active infection anywhere in their body
- Women with existing cancer or precancer of their breast who have not received adequate treatment for those conditions
- Women who are currently pregnant or nursing

Natrelle® IMPORTANT SAFETY INFORMATION (continued)

What should I tell my doctor?

Tell your doctor if you have any of the following conditions, as the risks of breast implant surgery may be higher:

- Autoimmune diseases (eg, lupus and scleroderma)
- A weakened immune system (eg, taking medications to decrease the body's immune response)
- Planned chemotherapy or radiation therapy following breast implant placement
- Conditions or medications that interfere with wound healing and blood clotting
- Reduced blood supply to breast tissue
- Clinical diagnosis of depression or other mental health disorders, including body dysmorphic disorder and eating disorders
- Those with a diagnosis of depression or other mental health disorders should wait for resolution or stabilization of these conditions prior to undergoing breast implantation surgery



OF EXCELLENCE AND
INNOVATION IN COSMETIC
AND RECONSTRUCTIVE
SURGERY



Actual Natrelle® patients.
Individual results may vary.



You're not a carbon copy of someone else,
so why should your look be? You deserve a
customized look that feels uniquely you.

Whether you are looking to add fullness or regain volume, *Natrelle*® offers the largest range of implant options to give a customized look for every curve, for every shape, for every BODY.

Natrelle®'s commitment to you is backed by 35 years of excellence and innovation in cosmetic and reconstructive surgery with the highest manufacturing and safety standards.

Natrelle® IMPORTANT SAFETY INFORMATION (continued)

What else should I consider?

- There is a Boxed Warning for breast implants. Please see bold text at beginning.
- Many changes to your breasts following implantation are irreversible. If you later choose to have your implants removed and not replaced, you may experience dimpling, puckering, wrinkling, or other cosmetic changes, which may be permanent.
- Breast implantation is likely not a one-time surgery. The longer implants are in place, the greater the potential risk for complications. You will likely need additional surgeries on your breasts due to complications or unacceptable cosmetic results. Thus, you should also consider the complication rates for later (revision) surgery since you may experience these risks in the future.
- Cancer treatments and surgery will affect the outcome and timing of breast reconstruction.
- Breast implants may affect your ability to breastfeed, either by reducing or eliminating milk production

- Rupture of a silicone-filled breast implant is most often silent. Even if you have no symptoms, you should have your first ultrasound or MRI at 5 to 6 years after your initial implant surgery and then every 2 to 3 years thereafter regardless of whether your implants are for augmentation or reconstruction. If you have symptoms of or uncertain ultrasound results for breast implant rupture, an MRI is recommended. Additional imaging may be required depending on your medical history and status. The health consequences of a ruptured silicone gel-filled breast implant have not been fully established.
- Routine screening mammography for breast cancer will be more difficult, and implants may rupture during the procedure. Perform self-examination every month for cancer screening and ask your surgeon to help you distinguish the implant from your breast tissue. Lumps, persistent pain, swelling, hardening, or changes in implant shape should be reported to your surgeon and possibly evaluated with imaging.

Your Breast Augmentation YOUR WAY



Very little
fullness on top



Full look with slight
roundness on top



Fuller look with more
roundness on top



Fullest look with a
very rounded top

Customizing means choosing a look that fits you. Whether you desire dramatic cleavage or a subtle look, **Natrelle® offers options** to help you find a silhouette you'll love.

Based on your available tissue, body structure, and aesthetic goals, your board-certified plastic surgeon will help you choose the profile and size for a result that's right for you.

94% of primary breast
augmentation patients

were satisfied with
their **NATRELLE®** implants
10 years after surgery.*

*Patient satisfaction based on 279 primary augmentation patients using round implants in the Allergan® core study (86% definitely satisfied and 8% somewhat satisfied).

Please see additional Important Safety Information on previous pages.

A Customized Look JUST FOR YOU

Finding your customized look means having options. And who doesn't like options? *Natrelle*[®] ensures everybody receives a customized look by being the ONLY breast implant brand to offer 5 implant projections and 3 gummy gel levels. With these options, the *Natrelle* INSPIRA[®] collection has a total of 300 implants—the most in the market—to choose from.

You deserve a look customized to you.

5 Projection Options

ENDLESS POSSIBILITIES



LOW
110 cc - 610 cc



LOW PLUS
125 cc - 640 cc



MODERATE
140 cc - 755 cc



FULL
180 cc - 770 cc



EXTRA FULL
200 cc - 800 cc

***Natrelle*[®] IMPORTANT SAFETY INFORMATION (continued)**

What are key complications with breast implants?

Key complications include reoperation, implant removal with or without replacement, implant rupture with silicone-filled implants, implant deflation with saline-filled implants, and capsular contracture (severe scar tissue around the implant). Other complications include breast pain, swelling, asymmetry, wrinkling/rippling, implant malposition nipple complications, hypertrophic scarring, and implant palpability/visibility. Talk to your doctor about other complications.

For more information, see the patient brochures at www.allergan.com/products.

To report a problem with *Natrelle*[®] Breast Implants, please call Allergan[®] at 1-800-624-4261.

The sale and distribution of *Natrelle*[®] Breast Implants is restricted to licensed physicians who provide information to patients about the risks and benefits of breast implant surgery.



Actual *Natrelle*® patient.
Individual results may vary.

YOUR SAFETY OUR PRIORITY

The #1 surgeon-selected
and the most requested
implant brand in the US.†



Natrelle® is dedicated to providing you with quality, consistency, and transparency. The *Natrelle*® **Breast Implant Collection** includes:

- Cohesive silicone gel that stays in place
- Higher gel fill ratio
- Smooth-surface options, always
- Thick protective shell

Each *Natrelle*® implant is made by hand and goes through an extensive period of rigorous testing and quality checking to ensure your safety.



State-of-the-art facility
designed specifically to
produce breast implants



Each implant goes through an
intensive **12-day production**



Multiple quality checks
through the manufacturing
process

†*Natrelle*® November 2023, Plastic Surgery Aesthetic Monthly Tracker Breast Implants, Tissue Expanders, Surgical Scaffolds, & Fat Transfer (n=297).

A STRONG SHELL

For Your Gel

A look and feel that's just like you! *Natrelle* INSPIRA® Breast Implants are engineered with a cohesive gel that holds together and a robust shell that's designed to keep your gel in place. The aesthetic benefit? Our shell + gel together help maintain shape, create upper pole fullness, and retain a soft feel.

*Significance inside the body has not been established.

Upper Pole Fullness

This term refers to the shape and contour your breast implants add to the top portion of your breasts above the nipple. The more volume added, the more increased cleavage.



SOFT

To the Touch

The *Natrelle* INSPIRA® Collection offers three levels of gummy to ensure they feel just like you and create your desired shape.

How gummy do you want to go?

It's not just about the look, it's about the feel. Gummy refers to the cohesivity, or consistency, of the silicone gel in *Natrelle* INSPIRA® Breast Implants. Whatever look and feel you're trying to achieve, *Natrelle* INSPIRA® is the only implant brand that offers three gummy gel levels ranging from soft, softer, and softest.

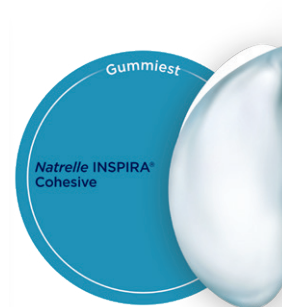
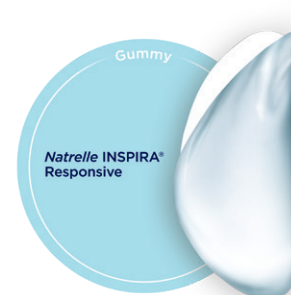



The Natrella® ConfidencePlus® WARRANTY PROGRAM Coverage for your Breast Implants

You're Covered!

When you choose *Natrella* INSPIRA® Breast Implants, you're automatically enrolled in the *Natrella*® ConfidencePlus® warranty program, so you can have peace of mind knowing you have comprehensive implant coverage.



Actual Natrella® patients.
Individual results may vary.

GEL WARRANTY

FREE coverage and automatic enrollment

Rupture

- Implant replacement: Lifetime for both affected and contralateral implants
- Out-of-pocket financial assistance: Up to \$3,500 for 10 years

Capsular contracture Baker Grade III/IV

- Implant replacement: 10 years for both affected and contralateral implants
- Out-of-pocket financial assistance: Up to \$2,000 for 2 years (augmentation patients only)[†]

Scan here to learn more
about our warranty program.



[†]Covers one incident per patient; recurring capsular contracture is not covered.

The AESTHETIC of YOU



Actual Natrelle® patients.
Individual results may vary.



FULLEST LOOK
with a very
rounded top



FULLER LOOK
with more
roundness on top

Primary Augmentation With
Natrelle INSPIRA® Cohesive

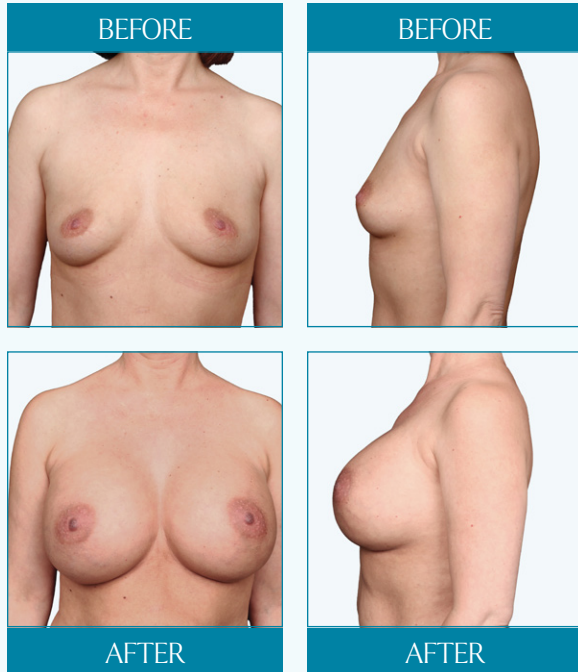

Primary Augmentation With
Natrelle INSPIRA® Soft Touch

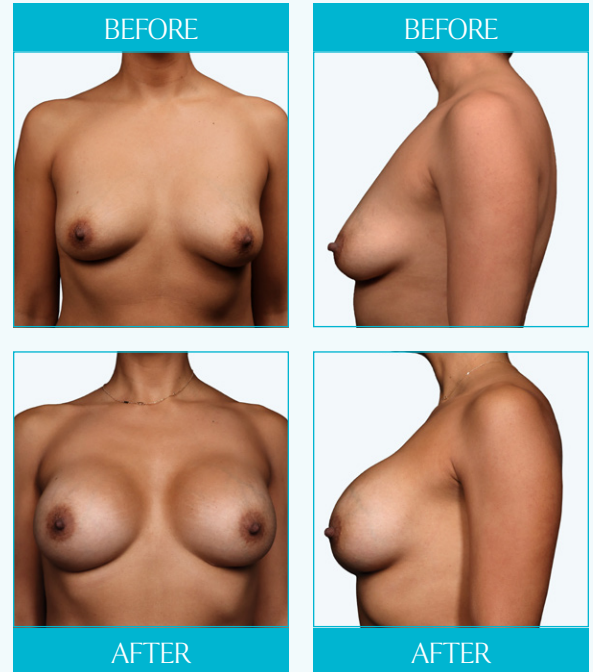

Photos provided by Dr. Allen Gabriel.
Individual results may vary.

Photos provided by Dr. Allen Gabriel.
Individual results may vary.



FULL LOOK with slight roundness on top

Primary Augmentation With
Natrelle INSPIRA® SoftTouch



Photos provided by Dr. Allen Gabriel.
Individual results may vary.



VERY LITTLE fullness on top

Primary Augmentation With
Natrelle INSPIRA® Soft Touch

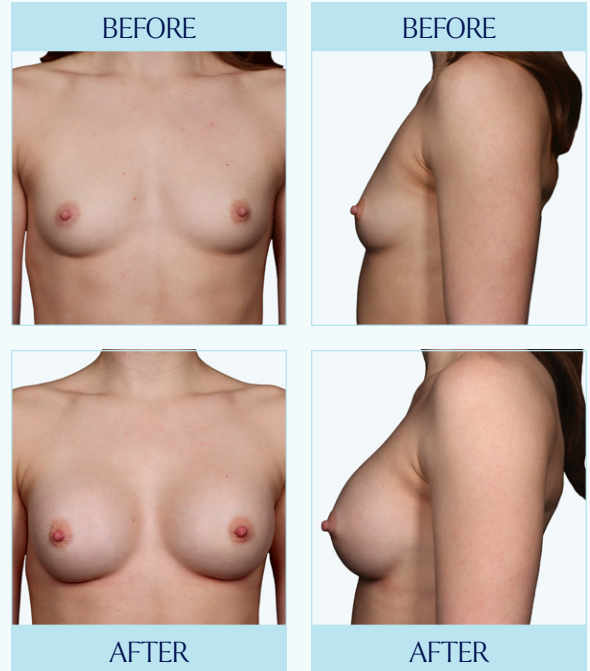

Photos provided by Dr. Allen Gabriel.
Individual results may vary.



Your New Look Comes With REWARDS

Natrella PERKS® is an exclusive offer for Allē Members who receive breast augmentation with Natrella INSPIRA® gel breast implants.

Allē members get 500 points to redeem for future Allergan Aesthetics treatments. In addition, with Natrella PERKS®, patients may be eligible to receive a complimentary aesthetic treatment offer.



Scan here to learn more about Natrella PERKS®.

Actual Natrella® patients.
Individual results may vary.

“FEELING GOOD ABOUT MY NEW LOOK IS MY PERK.”

What's yours?



Allē®
Joining Allē is easy!

QUESTIONS

to ask your plastic surgeon

Which *Natrelle* INSPIRA® Breast Implants are right for me?

How much upper volume can I achieve?

Can I see before-and-afters of patients who had similar aesthetic desires?

What if my desired aesthetic changes over time? What are my options?

Will implants affect the appearance of my nipples?

Will implants alone give me the look I want, or will I need an additional procedure?

How do I prepare for breast augmentation surgery?

Should I have the implants placed under or over the muscle?

Will my incision be in my breast crease, nipple, or armpit?

What are the possible complications with breast augmentation surgery?

What are the possible long-term complications of breast implants?

Will I need to have surgery again after my initial breast augmentation?

What is the lifespan of my implants?

Is there warranty coverage for my implants?

How is the recovery after breast augmentation surgery?

Will I need to change my lifestyle after breast augmentation?

“MY PLASTIC SURGEON EDUCATED ME ON WHAT I NEEDED TO KNOW AND HELPED ME FEEL HEARD.”

Actual *Natrelle* patient.
Individual results may vary.

Can I breastfeed after having implants?

Will my implants affect my ability to become pregnant?

How soon after surgery can I exercise?

Will the look of my augmented breasts change if I lose or gain weight?

How will my implants change with time as I get older?

If I choose to have my breast implants removed, how will my breasts look after?

What is maintenance like for breast implants?
How often do I need check-ups?

How do I do my monthly breast exam with implants?



“IT WAS TIME TO BE WHO I WANTED TO BE AND LOOK THE WAY I WANTED TO LOOK.”



Actual Natrelle® patients.
Individual results may vary.



Patient Stories
HEAR what others are
SAYING



“I FINALLY DID SOMETHING FOR ME.”

Low Monthly Payment Plans
for **YOUR**
Breast Augmentation
with PatientFi

PatientFi
The Friendly Way To Pay

**Flexible Plans to
Fit Your Budget**

Create a customized payment plan that works for you.

**Select Offers Ranging
from 6 to 60 Months**

Take advantage of longer terms for worry-free, low monthly payments!

**No Hard
Credit Checks—Ever**

Everybody deserves a protected credit score.

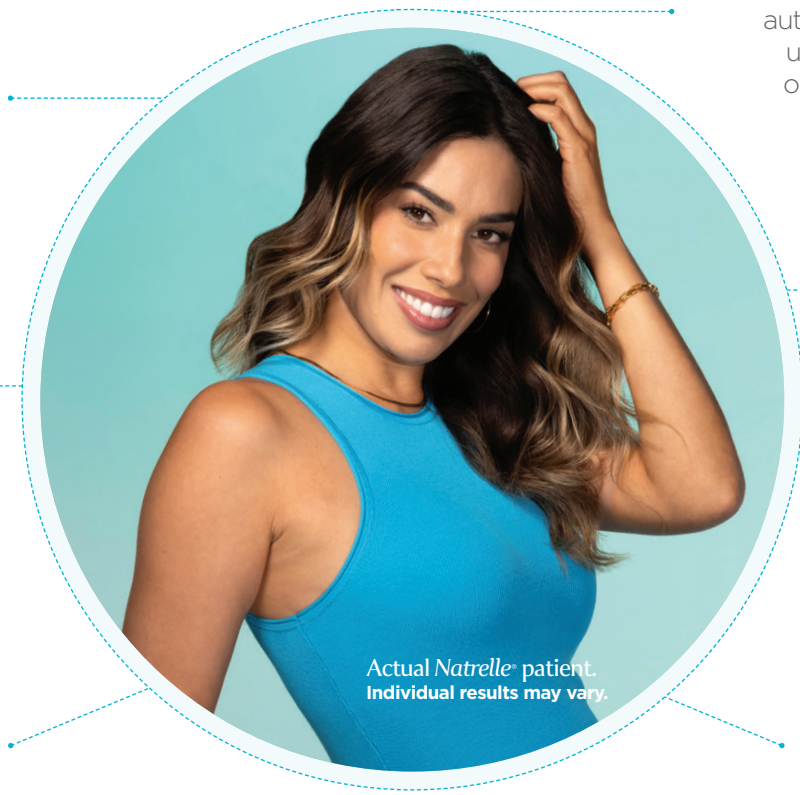

Actual Natrelle® patient.
Individual results may vary.

**Lower Patient Annual
Percentage Rates (APRs)[§]**

Patients financing their Natrelle® breast augmentation will automatically receive up to a 1% discount on their plan's APR.

**0% Interest[†]
Plans Available**

Pay over time with transparent, zero interest promotional plans. Plus, no hidden fees!

**Apply for an
Instant Decision**

It only takes a few seconds and won't impact your credit score!

Important terms and conditions: All financing subject to credit approval. Depending on creditworthiness and choice of financing option, APRs range between 6.99% and 29.99%. Scheduled payments are based on full contract term length. Not every provider offers all product term lengths and promotions. Please inquire which term lengths and promotions are available.

Allergan Aesthetics is not a financing company and is not responsible for and does not support the financing referenced herein. All financing and support are provided by PatientFi. Patients and healthcare providers should contact PatientFi with any questions. Patients should apply directly to PatientFi for financing.

[§]1% discount compared to the standard issued PatientFi APR.

[†]No interest if paid in full during promotional period.

Natrelle

Uniquely NATRELLE,
UNIQUELY YOU



Actual *Natrelle* patient.
Individual results may vary.



@natrellebreastaugmentation
natrelle.com

Natrelle

**Allergan
Aesthetics**
an AbbVie company

© 2024 AbbVie. All rights reserved. NATRELLE and its design are trademarks of Allergan, Inc., an AbbVie company. All other trademarks are the property of their respective owners.
Natrelle.com US-PRM-00191 02/24 23-89